

MAR 2024

Site Maps and Information

Questions to: admin@roav.org



Main Rally Area

1. Main Pavilion
2. Dining annex
3. Catering tent
4. Food Truck (breakfast/lunch)
5. Teeter Totter
6. Vendors
7. Twin Chimneys
 - Use perimeter for vehicular traffic
8. RV parking
 - No overnight generators
 - Limited space, overflow goes to front field
9. Finger Knoll Camping
 - Good camping along eastern tree line
 - Use perimeter for vehicular travel
10. Rally Control

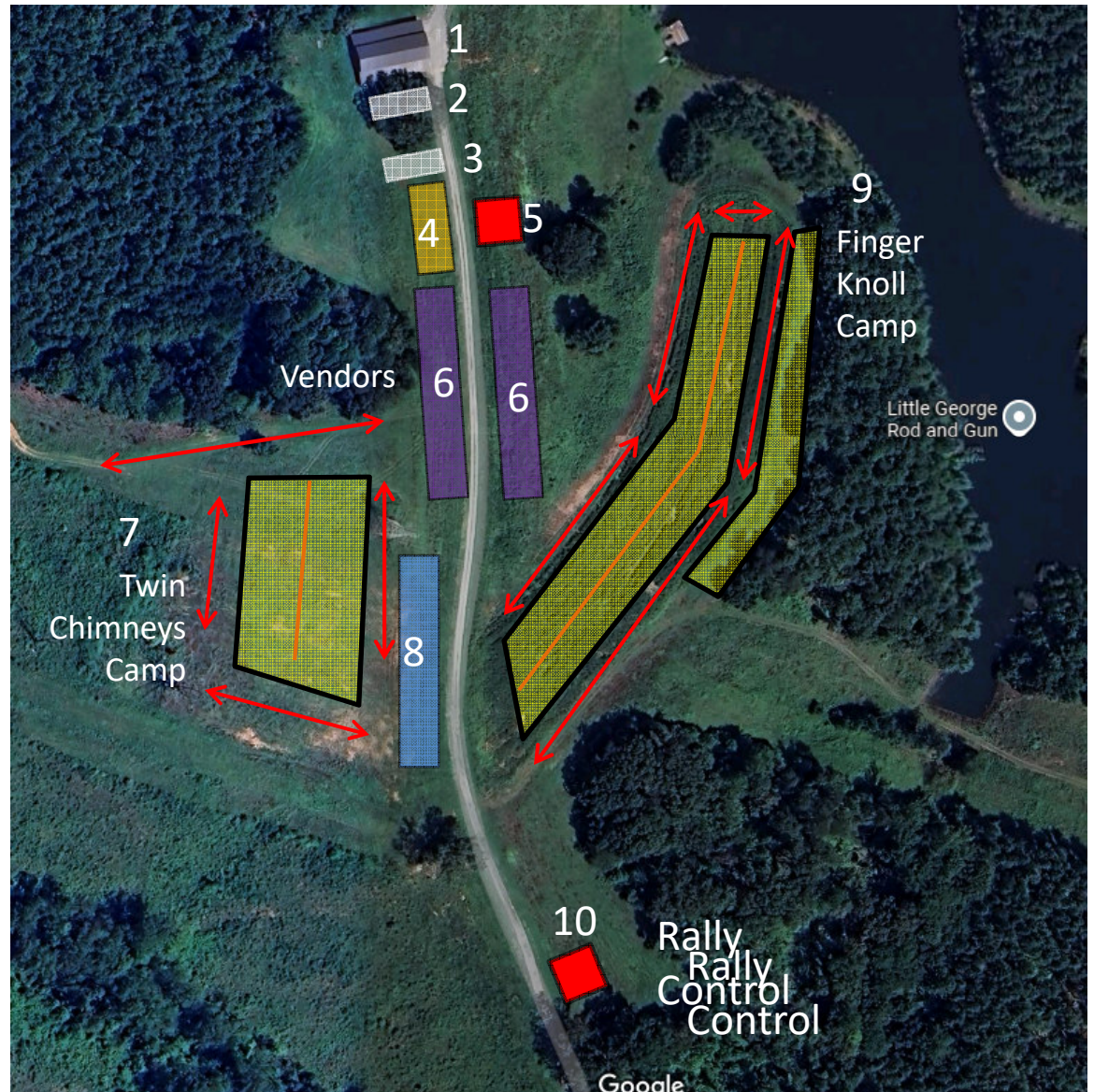



Entrances & Hauler Parking

1. Main Entrance
<https://maps.app.goo.gl/B2PzeQDhDMf562aE9>
 - The "Little George" Entrance
 - **Rovers and permitted campers only**
 - **No haulers permitted**
 - Please contact admin@roav.org if you have a camper/RV bigger than 25ft in length. There is limited solid ground for these vehicles. Overflow will be in the front field (number 4 on map)
2. Hauler Entrance (and support vehicles)
<https://maps.app.goo.gl/M33ajVXEM5swoNmBA>
 - Upon exiting road, turn immediately right into the field
 - Do NOT drive past the home on the right
 - Do NOT park along drive, park in the east, forward area of the field
3. Hauler Parking
4. Front Field camping (see camping map)
5. Front Field Cut Through
 - You can access the property with your Rover via a short trail at the northeast corner of the field

To Chelsea Entrance

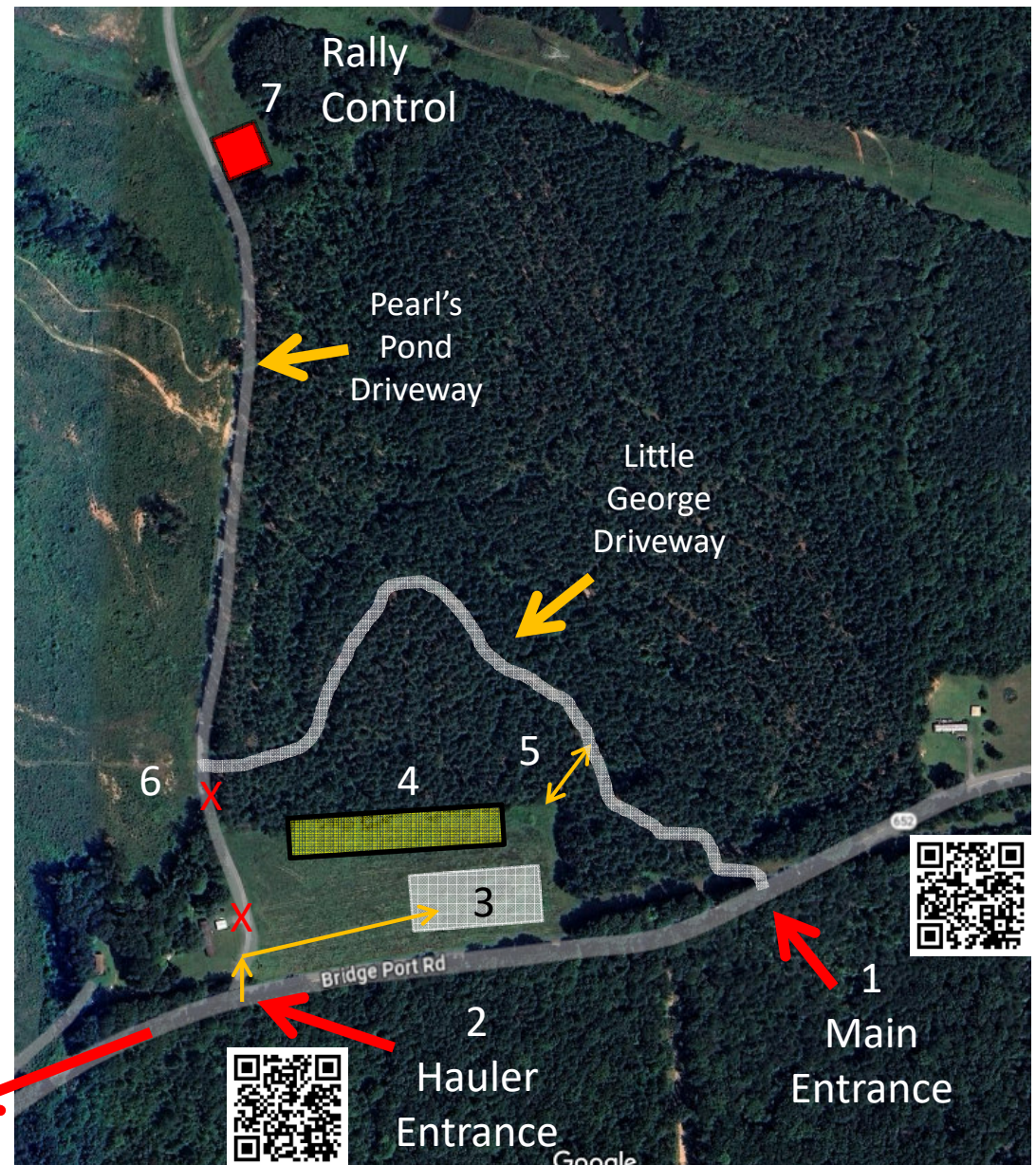



Pearl's Pond Trail Lineups In Chelsea

1. Pearl's Pond guided trail rides are geared toward people who are new to Rovers, off-roading and new to the property.
2. Trail levels will be "scenic" and "beginners"
 - Scenic – Fields, hard pack dirt/gravel and wider trails
 - Beginner – Can be completed in stock vehicles, but tighter trails and some easy hills/obstacles
3. Use main driveways to go onto Bridgeport Road and west to the Chelsea entrance
4. Use QR code below for lineup location

<https://maps.app.goo.gl/Y3FaPaNCLk8CsLKW9>

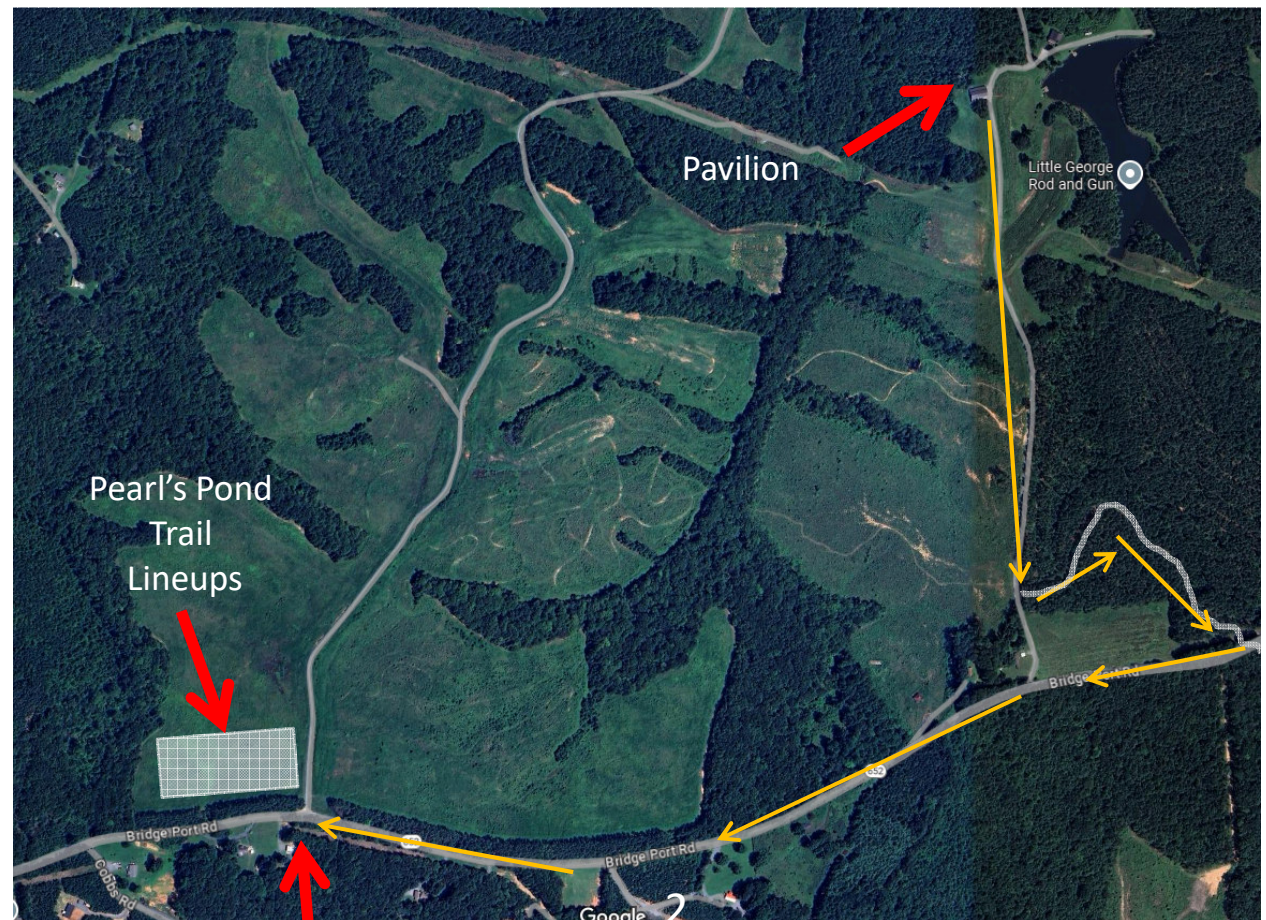

Chelsea
Entrance



Penlan Farm

1. Please enjoy this unique opportunity to experience the location, trails and lure of where the MAR started.
2. Times
 - Friday:
 - 10:30 am – 12:00 pm
 - 1:00 pm – 3:00 pm
 - Saturday:
 - 10:30 am – 12:00 pm
3. Upon entering the property please find a staff member, do NOT continue onto the property unless escorted by a guide
4. You will be put into groups of 10-15 Rovers, which will head out onto the trail every ~30min
5. The actual trail ride takes about 15 minutes, not accounting for pictures or if someone decides to try the often attempted but NEVER driven through Ginseng Mud Bog

